

## **SUBURB FLYOVER REPORT**

GELORUP (HOUSE)

PREPARED BY: JACOB MAGUIRE , HARCOURTS APG, PH: 0409957516

## GELORUP - Suburb Map

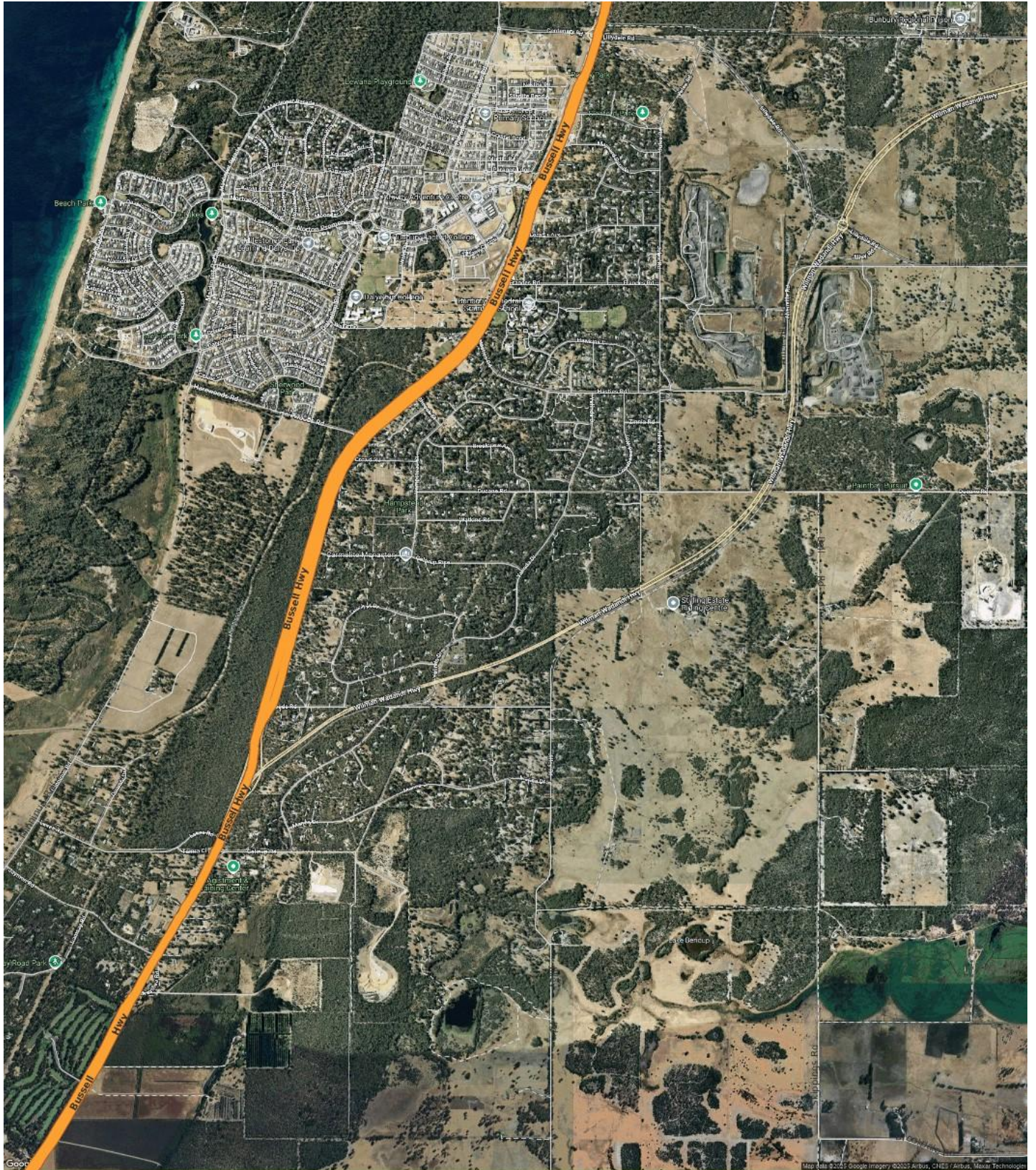

Prepared on 10/07/2025 by Jacob Maguire , 0409957516 at Harcourts APG. © Property Data Solutions Pty Ltd 2025 (pricfinder.com.au)

The materials are provided as an information source only. © Information contained within this Product includes location information data licensed from Western Australian Land Information Authority trading as Landgate (Landgate). Copyright in the location information data remains with Landgate. Landgate does not warrant the accuracy or completeness of the location information data or its suitability for any particular purpose.

## GELORUP - Sales Statistics (Houses)

Year	# Sales	Median	Growth	Low	High
2007	36	\$ 582,750	0.0 %	\$ 250,000	\$ 950,000
2008	18	\$ 617,500	6.0 %	\$ 350,000	\$ 855,000
2009	24	\$ 535,000	-13.4 %	\$ 346,666	\$ 695,000
2010	27	\$ 640,000	19.6 %	\$ 97,500	\$ 960,000
2011	19	\$ 555,000	-13.3 %	\$ 330,000	\$ 1,050,000
2012	21	\$ 550,000	-0.9 %	\$ 240,000	\$ 750,000
2013	22	\$ 529,000	-3.8 %	\$ 265,000	\$ 900,000
2014	37	\$ 580,000	9.6 %	\$ 260,000	\$ 875,000
2015	34	\$ 557,500	-3.9 %	\$ 200,000	\$ 970,000
2016	22	\$ 596,000	6.9 %	\$ 400,000	\$ 840,000
2017	30	\$ 523,750	-12.1 %	\$ 390,000	\$ 1,100,000
2018	27	\$ 480,000	-8.4 %	\$ 200,000	\$ 960,000
2019	28	\$ 502,500	4.7 %	\$ 315,000	\$ 870,000
2020	35	\$ 510,000	1.5 %	\$ 290,000	\$ 900,000
2021	33	\$ 589,000	15.5 %	\$ 450,000	\$ 847,000
2022	30	\$ 665,000	12.9 %	\$ 380,000	\$ 945,000
2023	31	\$ 712,500	7.1 %	\$ 280,000	\$ 1,270,000
2024	35	\$ 900,000	26.3 %	\$ 260,000	\$ 1,550,000
2025	15	\$ 980,000	8.9 %	\$ 775,000	\$ 1,850,000

**Median Sale Price**  
**\$980k**

Based on 35 recorded House sales within the last 12 months (Financial Year 2025)

Based on a rolling 12 month period and may differ from calendar year statistics

**Suburb Growth**  
**+25.6%**

Current Median Price: \$980,000  
Previous Median Price: \$780,000

Based on 60 recorded House sales compared over the last two rolling 12 month periods

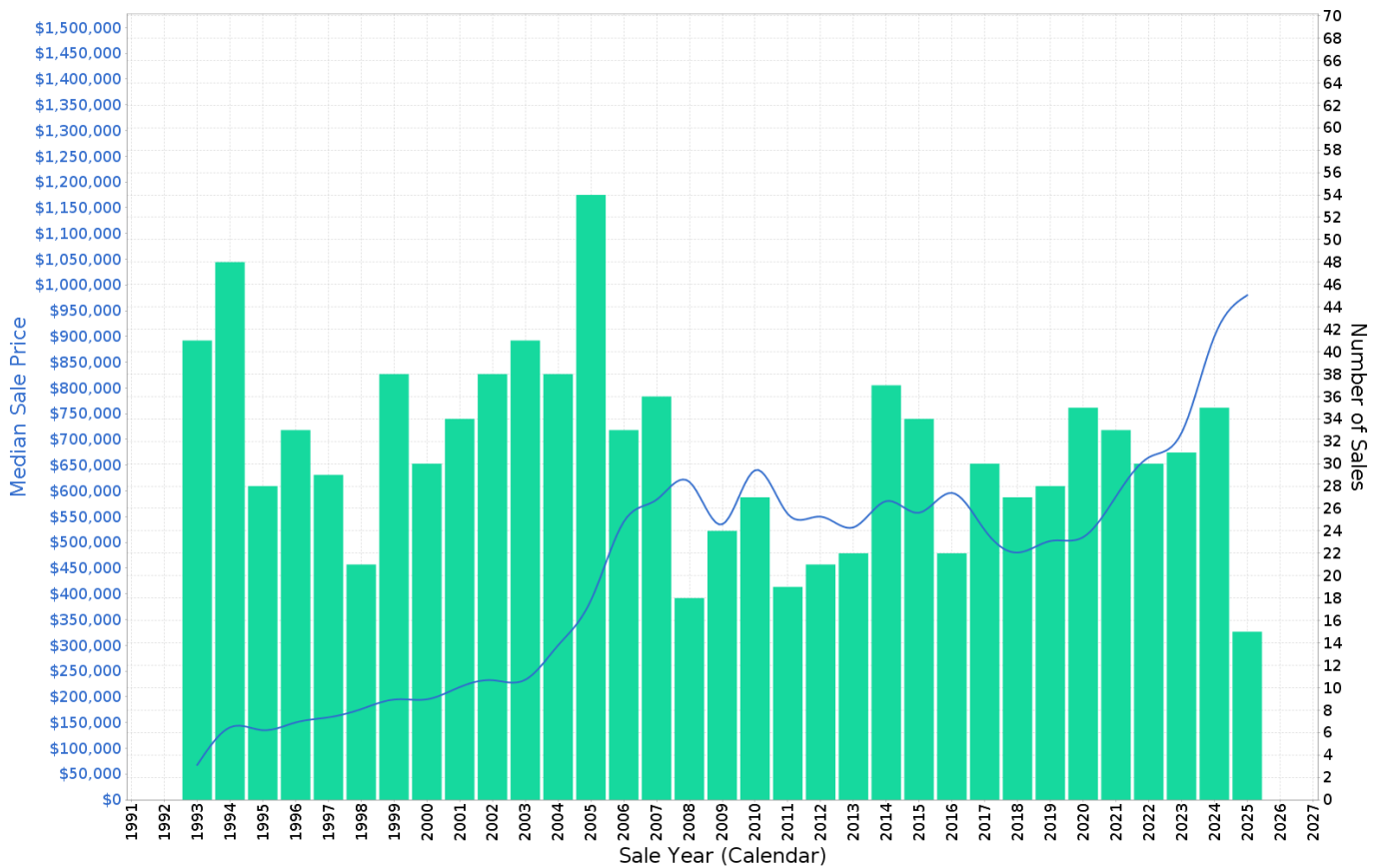

## GELORUP - Peak Selling Periods (3 years)

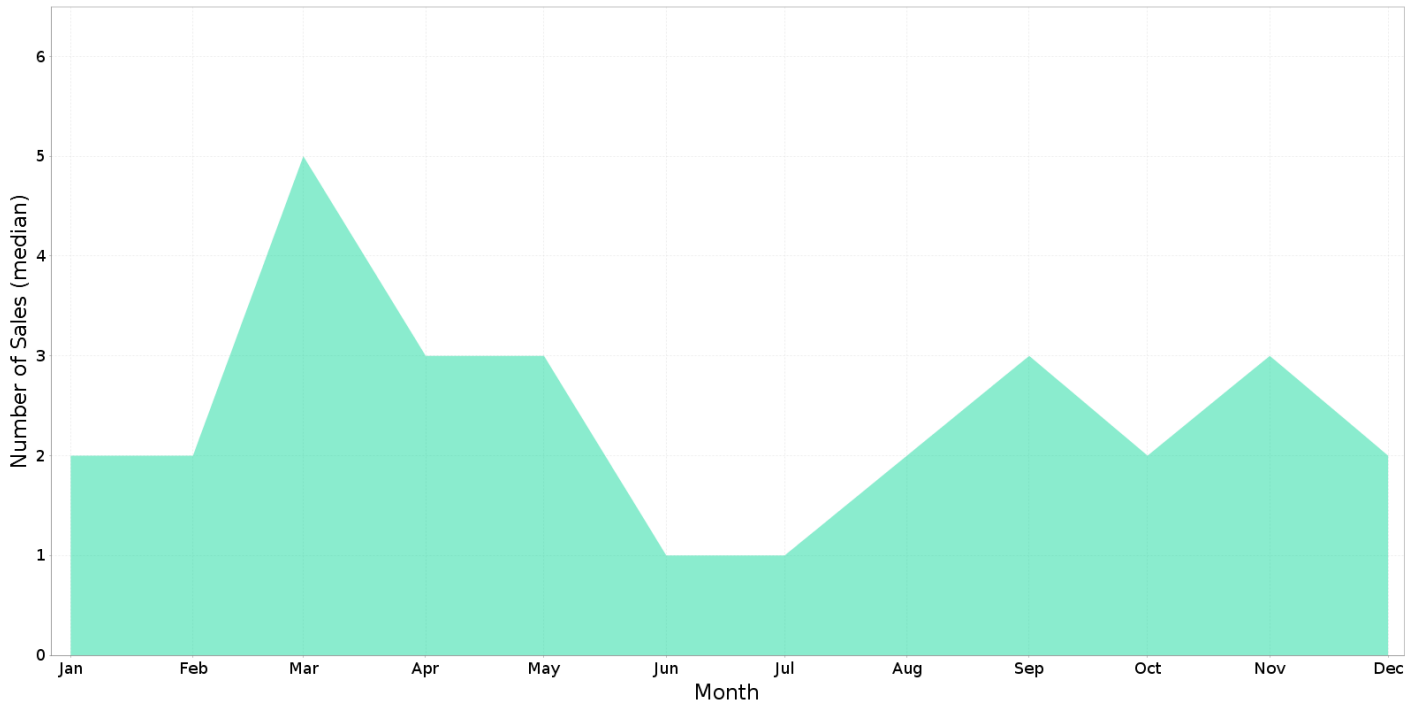

## GELORUP - Price Range Segments (12 months)

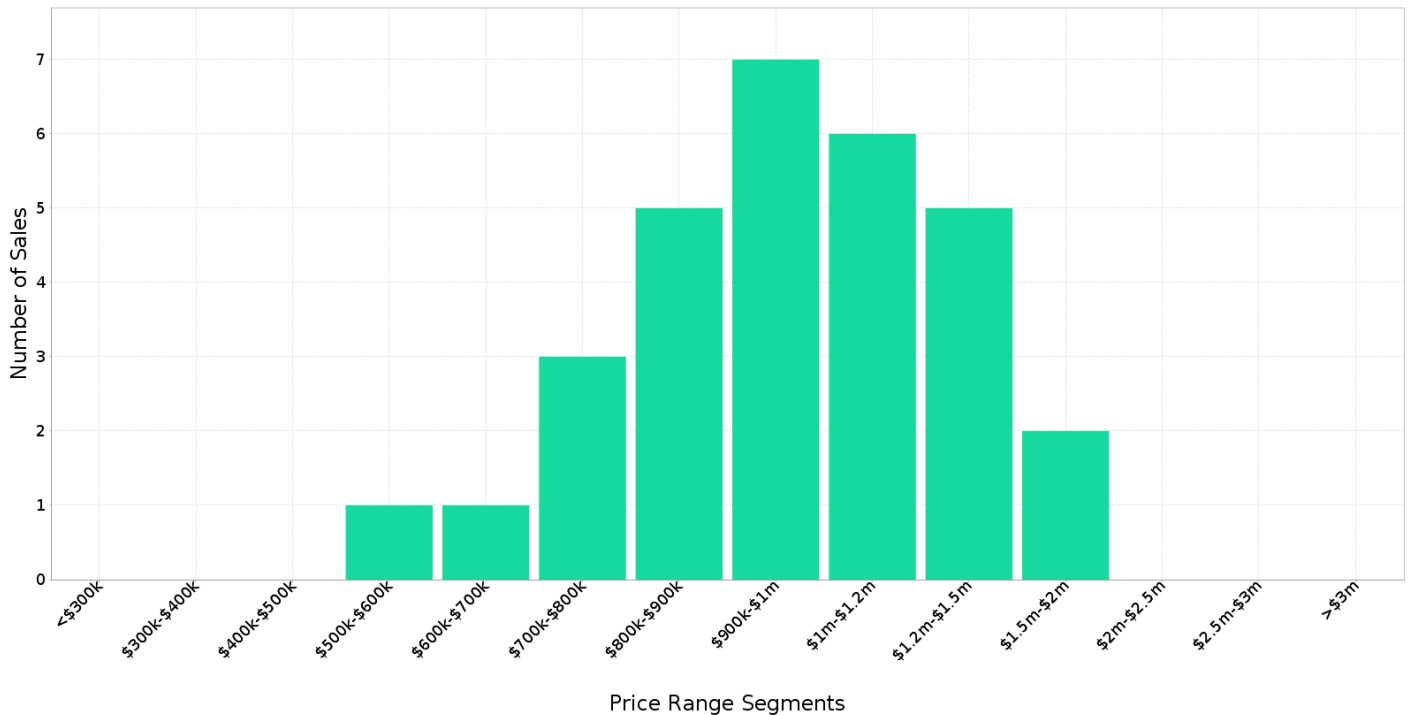

## Median Weekly Rents (Houses)

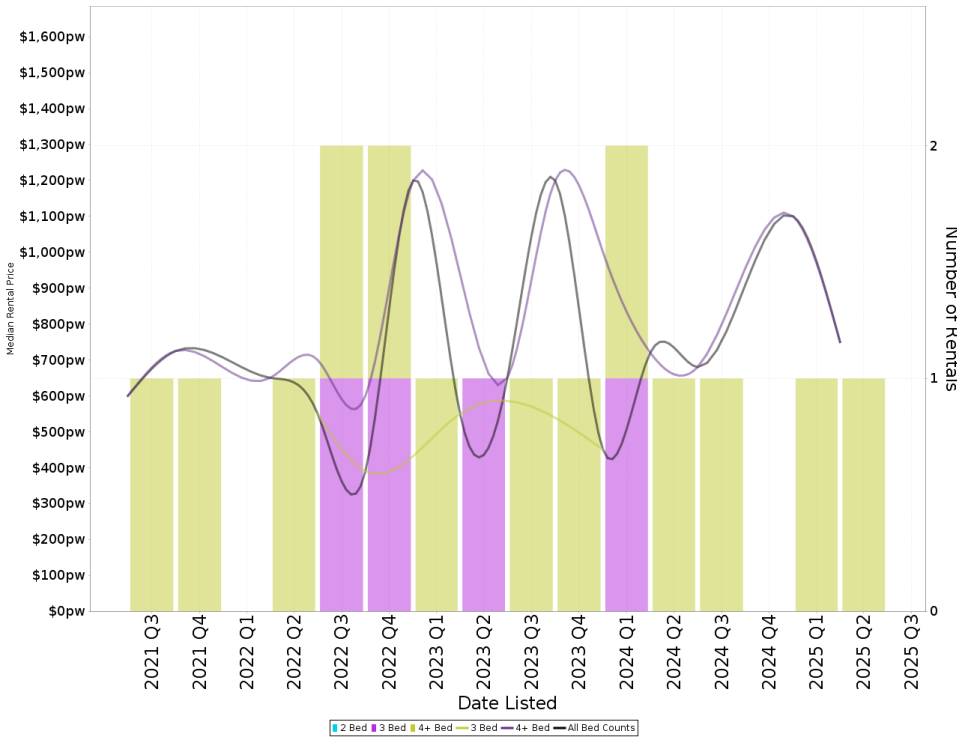

### Suburb Sale Price Growth

**+25.6%**

Current Median Price: \$980,000  
Previous Median Price: \$780,000  
Based on 60 registered House sales compared over the last two rolling 12 month periods.

### Suburb Rental Yield

**+4.0%**

Current Median Price: \$980,000  
Current Median Rent: \$750  
Based on 3 registered House rentals compared over the last 12 months.

## Median Weekly Rents (Units)

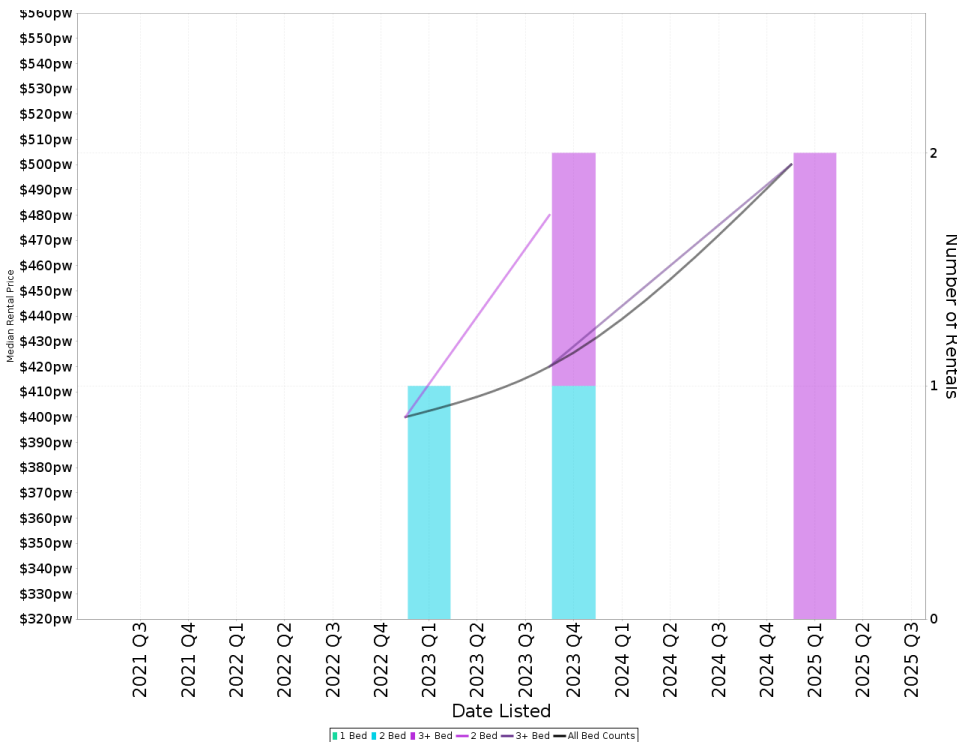

### Suburb Sale Price Growth

N/A

### Suburb Rental Yield

N/A

## GELORUP - Recently Sold Properties

Median Sale Price  
**\$980k**

Based on 35 recorded House sales within the last 12 months (Financial Year 2025)

Based on a rolling 12 month period and may differ from calendar year statistics

Suburb Growth  
**+25.6%**

Current Median Price: \$980,000  
Previous Median Price: \$780,000

Based on 60 recorded House sales compared over the last two rolling 12 month periods

# Sold Properties  
**35**

Based on recorded House sales within the 12 months (Financial Year 2025)

Based on a rolling 12 month period and may differ from calendar year statistics

**15 ENGLISH VIEW**

**\$880,000**

Sold May 2025 (15 Days)

3,717 m<sup>2</sup> 4 2 2

**30 EUCALYPT DR**

**\$780,000**

Sold Apr 2025 (67 Days)

2.02 ha 4 2 5

**57 EUCALYPT DR**

**\$870,000**

Sold Apr 2025 (4 Days)

2.11 ha 1 1 -

**4 OLEARIA CRT**

**\$1,250,000**

Sold Apr 2025 (24 Days)

3,878 m<sup>2</sup> 4 2 2

**1 BERTI CRT**

**\$892,500**

Sold Mar 2025 (29 Days)

4,002 m<sup>2</sup> 4 2 2

**23 DUCANE RD**

**\$820,000**

Sold Mar 2025 (11 Days)

4,000 m<sup>2</sup> 4 1 2

**24 LORETTA AVE**

**\$1,850,000**

Sold Mar 2025 (188 Days)

3,708 m<sup>2</sup> 4 2 2

**66 HASTIES RD**

**\$930,000**

Sold Mar 2025 (4 Days)

3,982 m<sup>2</sup> 4 2 2

**3 BOLEY CRT**

**\$990,000**

Sold Mar 2025 (15 Days)

4,067 m<sup>2</sup> 4 2 2

## 1 BROOKVIEW AVE

\$1,030,000



## 1 MORONY MEWS

\$980,000



## 24 CROWD RD

\$1,030,000



## 16 HAMPSTEAD ST

\$965,000



## GELORUP - Properties For Rent

### Median Rental Price

**\$750 /w**

Based on 3 recorded House rentals within the last 12 months (Financial Year 2025)

Based on a rolling 12 month period and may differ from calendar year statistics

### Rental Yield

**+4.0%**

Current Median Price: \$980,000  
Current Median Rent: \$750

Based on 35 recorded House sales and 3 House rentals compared over the last 12 months

### Number of Rentals

**3**

Based on recorded House rentals within the last 12 months (Financial Year 2025)

Based on a rolling 12 month period and may differ from calendar year statistics

